



## **SOUTH KENSINGTON – OFFICES TO LET**

### **25 THURLOE STREET London SW7**

#### **Location**

The property is located on the north side of Thurloe Street in the heart of South Kensington. The property is located in close proximity to the popular cultural attractions of the V&A and Natural History Museums as well as a selection of high quality restaurants.

South Kensington Underground station (Piccadilly, Circle and District lines) is within two minutes' walk.

#### **Accommodation**

The offices are in an attractive period building, arranged over ground floor and basement. The offices benefit from a generous floor to ceiling height.

The approximate net internal areas are as follows:

<b>Floor</b>	<b>sq ft</b>	<b>sq m</b>
Ground	396	36.79
Basement	344	31.96
<b>Total</b>	<b>740</b>	<b>68.75</b>

#### **Lease**

To be an effective full repairing and insuring lease for a term to be agreed. The lease is to be contracted outside the Security of Tenure provisions of the Landlord & Tenant Act 1954 part II (as amended).

For further information please contact:

**Peter Bromwich**

T 020 7581 9722

E [peter@milescommercial.co.uk](mailto:peter@milescommercial.co.uk)

**Ian Simpson**

T 020 7590 8957

E [ian@milescommercial.co.uk](mailto:ian@milescommercial.co.uk)



#### **Rent**

£45,000 pax

#### **Rates**

We have been verbally advised the rates payable are £9,840 (2015/16)

Interested parties are advised to make their own enquiries with the relevant local authority.

#### **EPC**

Available on request

#### **Legal Costs**

Each party to bear their own

#### **Viewings**

Strictly by prior appointment through joint sole agents:

Or joint agents Orme Retail – Ben Symes / Rachael Farthing 020 7499 0440



## FLOOR PLAN - Ground & Basement

Floor plans are for indicative purposes only and not to scale.

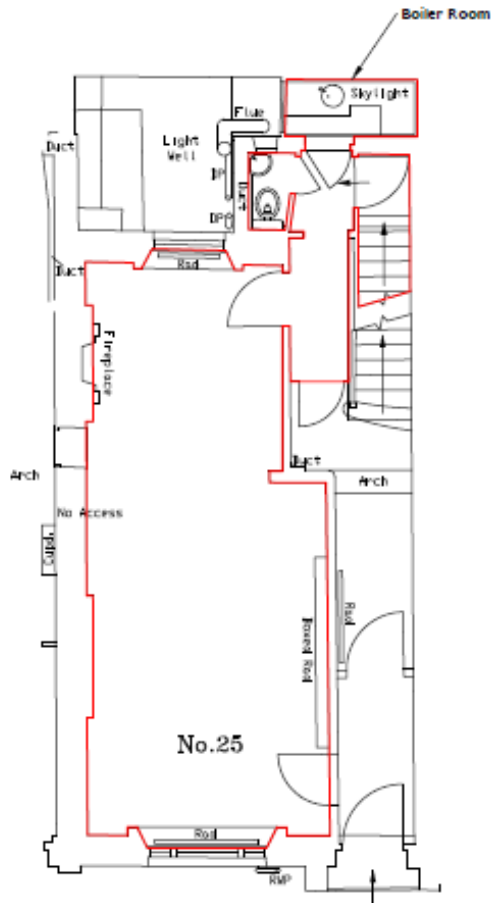

Ground Floor

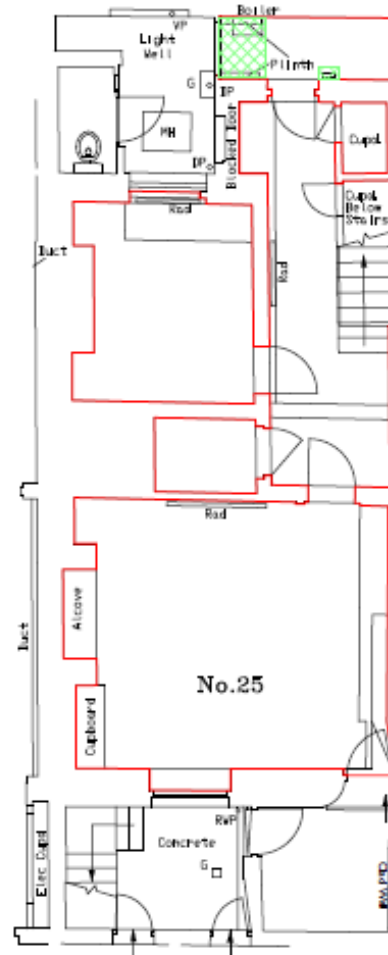

Basement

For further information please contact:

**Peter Bromwich**

T 020 7581 9722

E [peter@milescommercial.co.uk](mailto:peter@milescommercial.co.uk)

**Ian Simpson**

T 020 7590 8957

E [ian@milescommercial.co.uk](mailto:ian@milescommercial.co.uk)



**MILES COMMERCIAL**  
SURVEYORS, LAND & PROPERTY CONSULTANTS

Or joint agents Orme Retail – Ben Symes / Rachael Farthing 020 7499 0440

Misrepresentation Act: Miles Commercial Limited for themselves and for the vendors or lessors of the property whose agents they are give notice that :i) The particulars are set out as a general outline only for the guidance of intending purchasers or lessees and do not constitute part of an order or contract; ii) All descriptions, dimensions, references to condition and necessary permissions for use and occupation and other details are given in good faith and are believed to be correct, but any intending purchaser or tenant should not rely on them as statements or representations of fact but must satisfy themselves by inspection or otherwise as to the correctness of each of them; iii) No person in the employment of Miles Commercial Limited has any authority to make or give any representation or warranty whatsoever in relation to this property.

Miles Commercial Limited trading as Miles Commercial, registered in England at NatWest Bank Chambers, 55 Station Road, New Milton, Hampshire BH25 6JA Company registration No:2591029 IS 0216