



241

Fulham Road

CIRCA 4,358 SQ.FT FLAGSHIP OPPORTUNITY



CHELSEA CROSS
LONDON SW3

Location

The property is located on the south side of Fulham Road at the junction with Old Church Street, in a design destination referred to as Chelsea Cross. The area is well served by public transport being situated on many bus routes and within walking distance of South Kensington Underground Station (Circle, District, Piccadilly lines).

Accommodation

The property is arranged over basement, ground, first, second and third floors providing the approximate net internal areas:-

Floor	Sq.ft	Sq.m
Third	561	52.12
Second	768	71.35
First	821	76.27
Ground	1,167	108.42
Basement	1,041	96.71
Total	4,358	404.87

Lease Terms

Available by way of a new effectively full repairing and insuring lease for a term to be agreed, subject to annual RPI increases. The lease is to be contracted outside the security of tenure and compensation provisions of the Landlord & Tenant Act 1954.

Rent

Upon application

Business Rates

Interested parties are advised to make their own enquiries with RBKC rates department.

EPC

Available upon request

Legal Costs

Each party to bear their own costs



CHELSEA CROSS
LONDON SW3

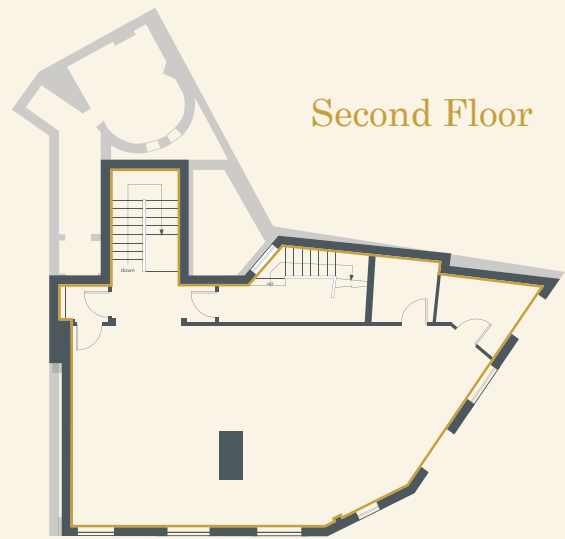
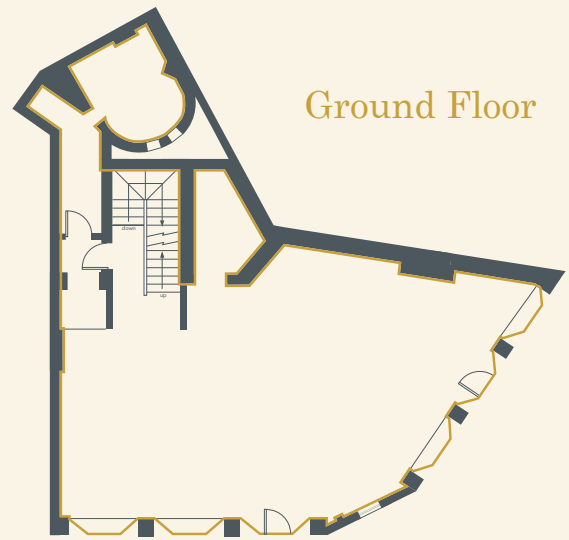
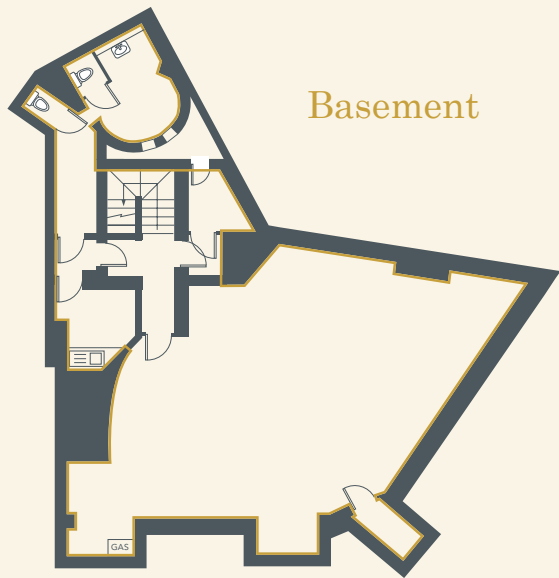

Floor Plans for identification purposes only, not to scale.

Nearby
occupiers include

FARROW & BALL
CRAFTSMEN IN PAINT AND PAPER

PATRICK MAVROS
HARARE LONDON MAURITIUS NAIROBI

de Gournay

C.P. HART

Castrads
Est. 2006

Benjamin Moore

JULIAN CHICHESTER

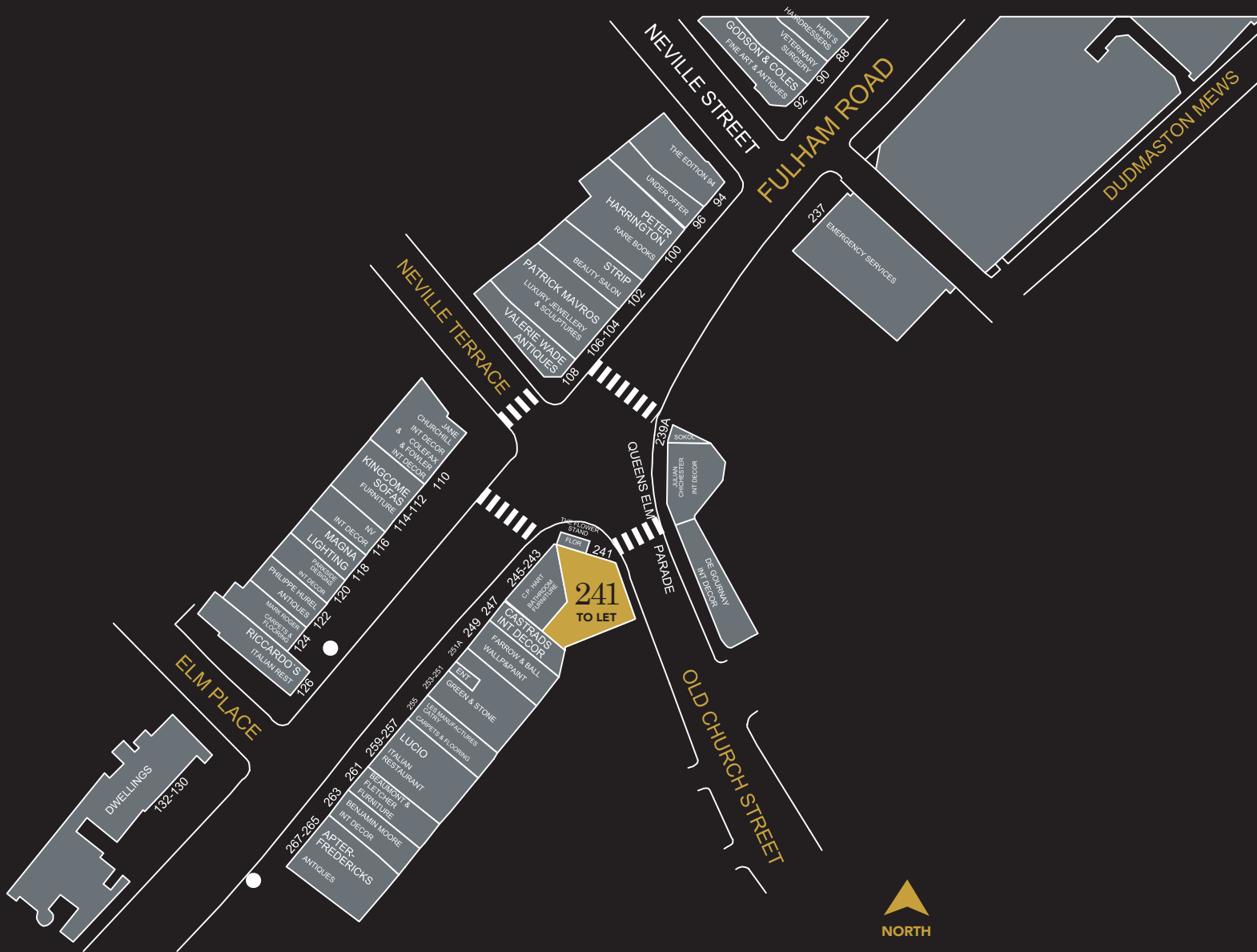

On behalf of:-

**SLOANE
STANLEY**

Viewing is strictly by prior appointment through joint sole agents:-



Tiffany Lockett
Tel: 020 7758 3878
Aran Uner
Tel: 020 7535 2974



MILES COMMERCIAL
SURVEYORS, LAND & PROPERTY CONSULTANTS

Ian Simpson
Tel: 020 7590 8957
Ross Crumme
Tel: 020 7581 9722

Misrepresentation Act 1967: Miles Commercial Ltd and Savills for themselves and for the vendors or lessors of the property whose agents they are give notice that: i) The particulars are set out as a general outline only for the guidance of intending purchasers or lessees and do not constitute part of an order or contract; ii) All descriptions, dimensions, references to condition and necessary permissions for use and occupation and other details are given in good faith and are believed to be correct, but any intending purchaser or tenant should not rely on them as statements or representations of fact but must satisfy themselves by inspection or otherwise as to the correctness of each of them; iii) No person in the employment of Miles Commercial Ltd or Savills has any authority to make or give any representation or warranty whatsoever in relation to this property. 1 March 2019