

151 Sydney Street

CHELSEA, LONDON. SW3



Contact

Ross Crummey
020 7590 8955

ross@milescommercial.co.uk

Peter Bromwich
020 7581 9722

peter@milescommercial.co.uk



THE IVY
CHELSEA GARDEN

Waitrose

THE
SYDNEY ARMS

GAIL'S
BAKERY



PEGGY PORSCHEN®



MilesCommercial.co.uk

Misrepresentation Act 1967: Miles Commercial Limited for themselves and for the vendors or lessors of the property whose agents they are give notice that :i) The particulars are set out as a general outline only for the guidance of intending purchasers or lessees and do not constitute part of an order or contract; ii) All descriptions, dimensions, references to condition and necessary permissions for use and occupation and other details are given in good faith and are believed to be correct, but any intending purchaser or tenant should not rely on them as statements or representations of fact but must satisfy themselves by inspection or otherwise as to the correctness of each of them; iii) No person in the employment of Miles Commercial Limited has any authority to make or give any representation or warranty whatsoever in relation to this property.

Floor Plans

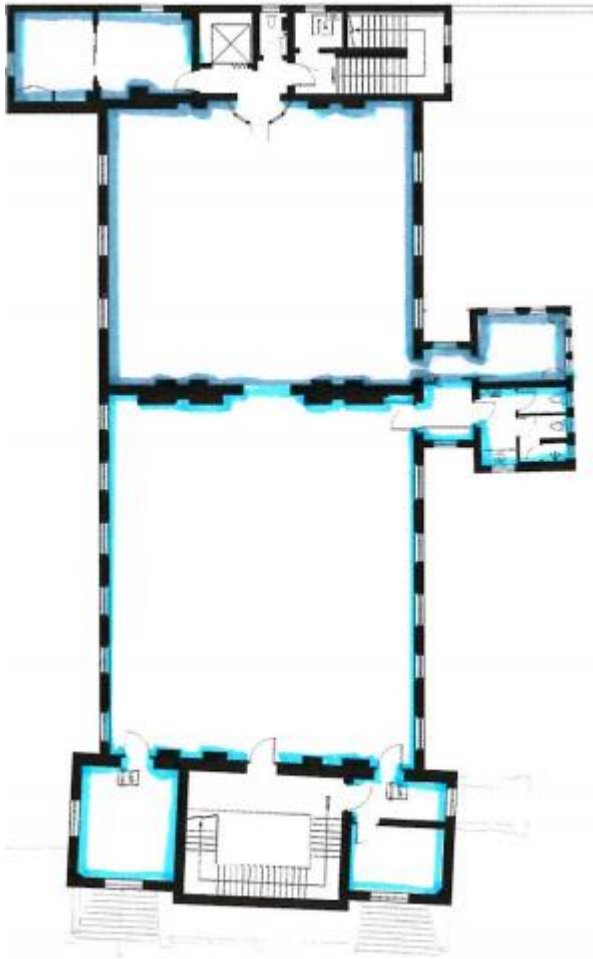

Location

The premises are on the west side of Sydney Street being close to the junction with the Kings Road.. The location is well known for its shops and restaurants. Sloane Square Underground station (Circle and District lines) is within easy walking distance.

Accommodation

The premises are entered either through 151 Sydney Street or from 250 Kings Road. There is a wide staircase leading up to all the floors. The offices consist of two bright interconnecting offices with high ceilings and one smaller office adjacent to the main room.

The approximate areas are as follows:

Third floor - front

Office	2,468 sq.ft	229.28 sq.m
--------	-------------	-------------

Third floor - rear

Office	1,775 sq.ft	164.90 sq.m
--------	-------------	-------------

Total	4,243 sq.ft	394.18 sq.m
--------------	--------------------	--------------------

Rent

£45 psf

Lease

A new effective full repairing and insuring lease. The lease is contracted outside the provisions of the Landlord & Tenant Act, 1954 Part II as amended

Rates

Third floor - front

Rateable value 2019/20: £82,000

Third floor - rear

Rateable value 2019/20: £74,000

EPC

Available on request

Legal Costs

Each party to bear their own



MILES COMMERCIAL